Equipment installation box

BS 1-O

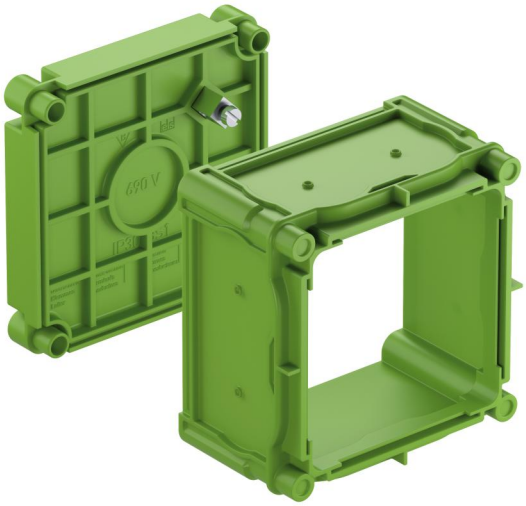

BS 1-O

Equipment installation box

Productnumber: 98790101
Dimensions: 86 x 86 x 60 mm

Equipment installation box, 1-way box for installing "British Standard" equipment; screw spacing 60.3 mm (2 3/8 inch.), protection class IP30, rated insulation voltage: 400V AC, Halogen free

open front section for special magnetic clip, magnet installation, membrane for perforation, sealing range M16 - M32, support spar compatible

Accessories supplied:
Earthing screw

IP30 B 400V AC

Technical Data

electrical characteristics

Rated insulation voltage AC:	400 V
Type of protection:	IP30
Suitable for:	Concrete construction
UL Type Rating:	not specified

Colours

Base unit colour:	green
Cover colour:	green

Dimensions

Width:	86 mm
Length:	86 mm
Height:	60 mm
Inner length:	68 mm
Inner width:	68 mm
Inner height:	37 mm
Weight:	0.0615 kg

Material characteristics

Halogen free:	yes
Flammability class according with UL94:	HB
Glow-wire flammability according to EN 60695-2-11:	650 °C

mechanical properties

Type of fastening:	magnet installation

Ambient conditions

max. relative humidity 25°C:	- %
max. relative humidity 40°C:	50 %

Ambient conditions

Min. ambient temperature:	-25 °C
Max. ambient temperature:	40 °C
24h ambient temperature:	35 °C

Sales Information

EAN:	4013902603916
Packing Unit Code:	C62
ETIM Class:	EC002601
Custom tariff number:	39269097

Material

Base unit material:	Plastic
Cover material:	Polypropylene

Created at 12.10.2024. All statements without guarantee. We reserve the right to make improvements to technical progress.
Günther Spelsberg GmbH + Co. KG
Im Gewerbepark 1 · D-58579 Schalksmühle · Telefon: +49 (0) 23 55 / 892-0 · Telefax: +49 (0) 23 55 / 892-299

Accessories

98710001 - BSM 1 - IBT Accessories

97443101 - BS 1-BSK - blank base

97412001 - BS MBR - Assembly bridge

97413501 - BS ES-40 - Installation screw

97415001 - BS ES-50 - Installation screw

97410001 - BS 1 VD - sealing plate

19599501 - LFR - Stepped drill

97413001 - BS ES-30 - Installation screw

97810001 - IBT LZA-OE - Hole punch

97811801 - IBT LZA-18 - Hole punch

97812301 - IBT LZA-23 - Hole punch

97915501 - WED - Expansion mandrel

98791101 - VCBS - IBT Accessories

Created at 12.10.2024. All statements without guarantee. We reserve the right to make improvements to technical progress.
Günther Spelsberg GmbH + Co. KG
Im Gewerbepark 1 · D-58579 Schalksmühle · Telefon: +49 (0) 23 55 / 892-0 · Telefax: +49 (0) 23 55 / 892-299

Cable gland

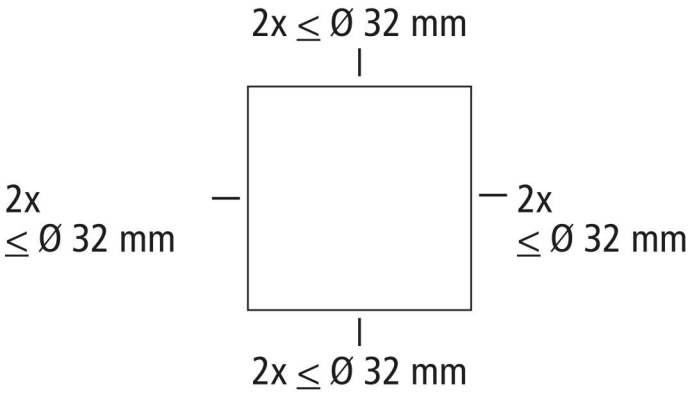

Günther Spelsberg GmbH + Co. KG
Im Gewerbepark 1 · D-58579 Schalksmühle · Telefon: +49 (0) 23 55 / 892-0 · Telefax: +49 (0) 23 55 / 892-299