Empty enclosure

TG PC 2015-9-o

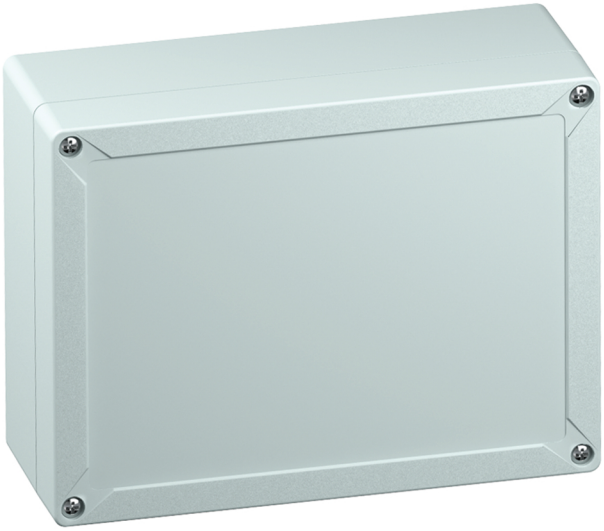

TG PC 2015-9-o

Empty enclosure

CUSTOMIZABLE

Productnumber: 20040901
Dimensions: 202 x 152 x 90 mm

Empty enclosure, protection class IP66/IP67, Polycarbonate, certified by UL (UL 50 & CSA 22.2 No. 94.1-07, UL 50E & CSA C22.2 No. 94.2-07), DLG (Ammonia resistance), Ui=690V AC, Ui=1000V DC, internal fixing points, for installation in industrial environments and protected outdoor areas, with quick release

Box: Polycarbonate, grey, Lid: Polycarbonate, grey, smooth sidewalls

Accessories supplied:
Cover retainer, 4 fastening screws for accessories

IP66 IP67 | IK08 | 690V AC | 1000V DC

Günther Spelsberg GmbH + Co. KG
Im Gewerbepark 1 · D-58579 Schalksmühle · Telefon: +49 (0) 23 55 / 892-0 · Telefax: +49 (0) 23 55 / 892-299

Technical Data

electrical characteristics

Rated insulation voltage AC:	690 V
Rated insulation voltage DC:	1000 V
Protection class:	II
Type of protection:	IP66/IP67
UL Type Rating:	12

Colours

Base unit colour:	grey
Cover colour:	grey

Dimensions

Width:	202 mm
Length:	152 mm
Height:	90 mm
Weight:	0.5144 kg

Material characteristics

UV-resistant:	yes
Halogen free:	yes
Flammability class according with UL94:	V2
Glow-wire flammability according to EN 60695-2-11:	960 °C

mechanical properties

Type of fastening:	Wall/ceiling mounting
Impact strength:	IK08
Stackable:	yes
Type of top part:	Cover
Fastening:	internal fixing points

Ambient conditions

max. relative humidity 25°C:	95 %
max. relative humidity 40°C:	50 %
Min. ambient temperature:	-35 °C
Max. ambient temperature:	80 °C
24h ambient temperature:	60 °C
Installation location:	protected outdoor areas

Sales Information

EAN:	4013902814107
Packing Unit Code:	C62
ETIM Class:	EC000261
Custom tariff number:	85389099

Material

Base unit material:	Polycarbonate
Cover material:	Polycarbonate
Sealing material:	Polyurethane
Cover screw material:	Stainless steel V2A

Certificates

Test mark:	UL (UL 50 & CSA 22.2 No. 94.1-07, UL 50E & CSA C22.2 No. 94.2-07)
Test mark:	DLG (Ammonia resistance)

Created at 12.10.2024. All statements without guarantee. We reserve the right to make improvements to technical progress.
Günther Spelsberg GmbH + Co. KG
Im Gewerbepark 1 · D-58579 Schalksmühle · Telefon: +49 (0) 23 55 / 892-0 · Telefax: +49 (0) 23 55 / 892-299

Accessories

89603301 - MABF 150-4 - Mast/pipe fixing set

18200201 - TG ABL - External fixing lugs kit

18200101 - TG ISS - Interior hinge set

18200501 - TG PST2 - Sealing kit

18200701 - TG DVS-57 - Cover retainer

18600901 - TG MPI-2015 - Mounting plate

18700901 - TG MPS-2015 - Mounting plate

19599501 - LFR - Stepped drill

19717001 - TS 15-168 - Standard rail

19817001 - NS 35-168 - Standard rail

26241201 - DAE M12 - Pressure balance element

Created at 12.10.2024. All statements without guarantee. We reserve the right to make improvements to technical progress.
Günther Spelsberg GmbH + Co. KG
Im Gewerbepark 1 · D-58579 Schalksmühle · Telefon: +49 (0) 23 55 / 892-0 · Telefax: +49 (0) 23 55 / 892-299