Protection switch disconnector housing

GST 501-KN-400 Plus

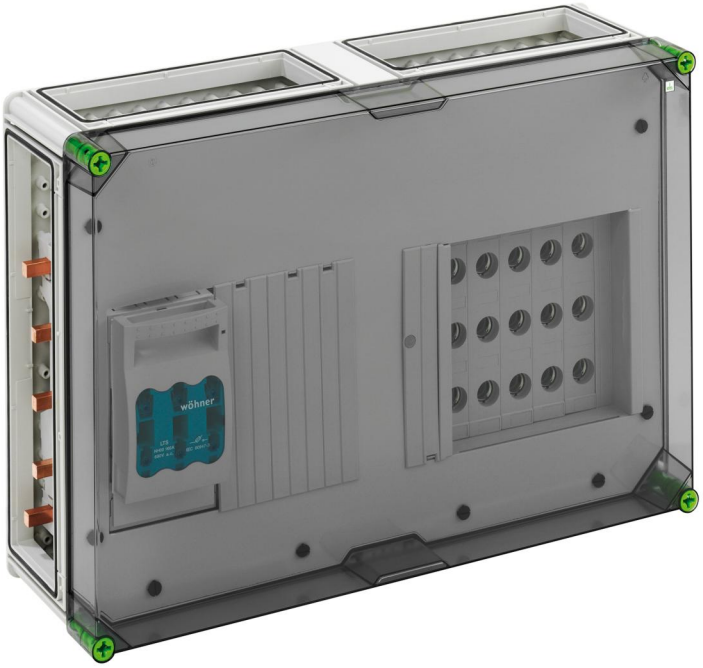

GST 501-KN-400 Plus

Protection switch disconnector housing

CUSTOMIZABLE

Productnumber: 04750184
Dimensions: 640 x 440 x 179 mm

Combined fuse enclosure with additional connection space, 1 x NH 00 fuse switch disconnector enclosure, Rated current 125 A, Clamp connection 1.5 - 70 mm², Output on top, 5 x 3-pole D02 bus-mounting fuse base, E 18 thread, Rated current 63 A, Screw connection 1.5 - 25 mm², on 5-pole busbar, with 5 busbar terminals 16 - 70 mm², N terminal 4 - 35 mm², PE terminal 4 - 35 mm², N terminal 1.5 - 16 mm², PE terminal 1.5 - 16 mm², 4 x enclosure connectors (GGV)

on busbar system 400 A, with transparent cover

IP65 IK08 400V AC

Created at 12.10.2024. All statements without guarantee. We reserve the right to make improvements to technical progress.
Günther Spelsberg GmbH + Co. KG
Im Gewerbepark 1 · D-58579 Schalksmühle · Telefon: +49 (0) 23 55 / 892-0 · Telefax: +49 (0) 23 55 / 892-299

Technical Data

electrical characteristics

Rated operating voltage AC:	400 V
Rated insulation voltage AC:	690 V
Rated insulation voltage DC:	1000 V
Protection class:	II
Type of protection:	IP65
UL Type Rating:	3R

Dimensions

Width:	640 mm
Length:	440 mm
Height:	179 mm
Weight:	11.9966 kg

Material characteristics

UV-resistant:	yes
Halogen free:	yes
Glow-wire flammability according to EN 60695-2-11:	960 °C

mechanical properties

Impact strength:	IK08
Cover screw torque:	2.5 Nm
Stackable:	yes

Ambient conditions

max. relative humidity 25°C:	95 %
max. relative humidity 40°C:	50 %
Min. ambient temperature:	-25 °C
Max. ambient temperature:	40 °C
24h ambient temperature:	35 °C

Ambient conditions

Installation location:	protected outdoor areas

Sales Information

EAN:	4013902988068
Packing Unit Code:	CT
ETIM Class:	EC000249
Custom tariff number:	85369095

Material

Base unit material:	Polycarbonate
Cover material:	Polycarbonate, glass-fibre reinforced
Sealing material:	Polyurethane
Cover screw material:	Polyamide, glass-fibre reinforced

Created at 12.10.2024. All statements without guarantee. We reserve the right to make improvements to technical progress.
Günther Spelsberg GmbH + Co. KG
Im Gewerbepark 1 · D-58579 Schalksmühle · Telefon: +49 (0) 23 55 / 892-0 · Telefax: +49 (0) 23 55 / 892-299