NH protection switch

GSS 2025-630

This product is outdated. To the successor product: https://www.spelsberg.co.uk/p/04600586

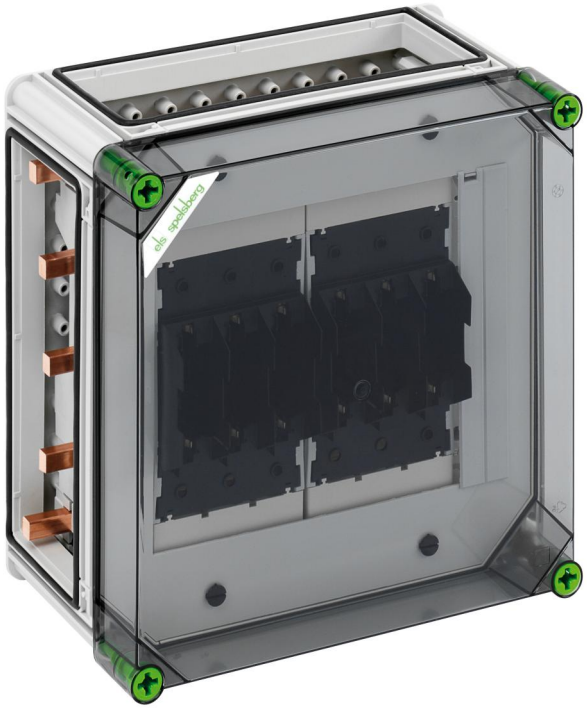

GSS 2025-630

NH protection switch

CUSTOMIZABLE

Productnumber: 04200586
Dimensions: 320 x 320 x 179 mm

NH fuse base enclosure, 2 x NH 00 bus-mounting fuse base, Clamp connection 1.5 - 70 mm², Output on top, on 5-pole busbar, N terminal 4 - 35 mm², PE terminal 4 - 35 mm², 3 x enclosure connectors (GGV)

on busbar system 630 A, with transparent cover

IP65 IK08 690V AC

Created at 12.10.2024. All statements without guarantee. We reserve the right to make improvements to technical progress.
Günther Spelsberg GmbH + Co. KG
Im Gewerbepark 1 · D-58579 Schalksmühle · Telefon: +49 (0) 23 55 / 892-0 · Telefax: +49 (0) 23 55 / 892-299

Technical Data

electrical characteristics

Rated operating voltage AC:	690 V
Rated insulation voltage AC:	690 V
Rated insulation voltage DC:	1000 V
Protection class:	II
Type of protection:	IP65
Rated current:	630 A
UL Type Rating:	3R

Dimensions

Width:	320 mm
Length:	320 mm
Height:	179 mm
Weight:	6.4982 kg

Material characteristics

UV-resistant:	yes
Halogen free:	yes
Glow-wire flammability according to EN 60695-2-11:	960 °C

mechanical properties

Impact strength:	IK08
Cover screw torque:	2.5 Nm
Stackable:	yes

Ambient conditions

Min. ambient temperature:	-25 °C
Max. ambient temperature:	40 °C
24h ambient temperature:	35 °C
Installation location:	protected outdoor areas

Sales Information

EAN:	4013902872930
Packing Unit Code:	CT
ETIM Class:	EC000100
Custom tariff number:	85369095

Material

Base unit material:	Polycarbonate
Cover material:	Polycarbonate, glass-fibre reinforced
Sealing material:	Polyurethane
Cover screw material:	Polyamide, glass-fibre reinforced

Created at 12.10.2024. All statements without guarantee. We reserve the right to make improvements to technical progress.
Günther Spelsberg GmbH + Co. KG
Im Gewerbepark 1 · D-58579 Schalksmühle · Telefon: +49 (0) 23 55 / 892-0 · Telefax: +49 (0) 23 55 / 892-299

Accessories

07251201 - GFS 12-m - Flange set

07505601 - GSV 56 - Busbar connector

07673001 - KPK NH00 - Prism terminal

Günther Spelsberg GmbH + Co. KG
Im Gewerbepark 1 · D-58579 Schalksmühle · Telefon: +49 (0) 23 55 / 892-0 · Telefax: +49 (0) 23 55 / 892-299