NH fuse enclosure

GTT 201

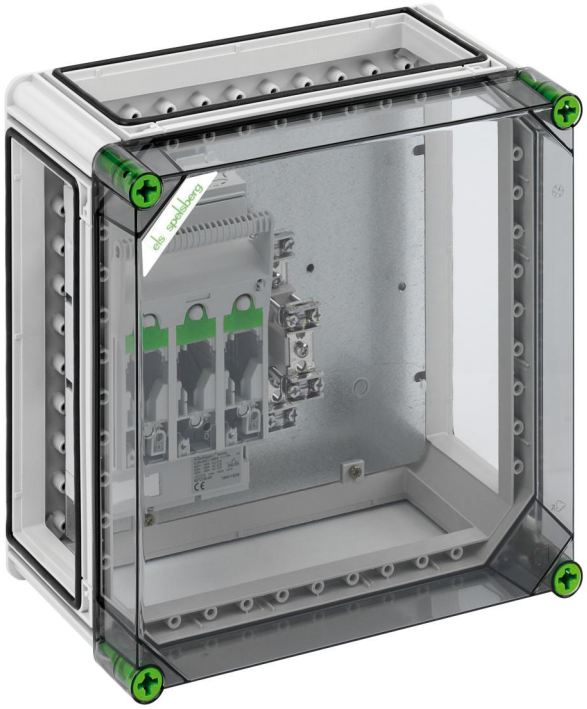

GTT 201

NH fuse enclosure

CUSTOMIZABLE

Productnumber: 02620101
Dimensions: 320 x 320 x 179 mm

NH fuse enclosure, 1 x NH 00 fuse switch disconnecter, Shell connection 1.5 - 50 mm², PE/N terminal 2 x 50 mm², assembled on mounting plate, 3 x enclosure connectors (GGV)

with transparent cover

IP65 IK08 690V AC 440V DC

Technical Data

electrical characteristics

Rated operating voltage AC:	690 V
Rated operating voltage DC:	440 V
Rated insulation voltage AC:	690 V
Rated insulation voltage DC:	1000 V
Protection class:	II
Type of protection:	IP65
Rated current:	125 A
UL Type Rating:	3R

Dimensions

Width:	320 mm
Length:	320 mm
Height:	179 mm
Weight:	3.683 kg

Material characteristics

UV-resistant:	yes
Halogen free:	yes
Flammability class according with UL94:	V2
Glow-wire flammability according to EN 60695-2-11:	960 °C

mechanical properties

Impact strength:	IK08
Cover screw torque:	2.5 Nm
Stackable:	yes

Ambient conditions

max. relative humidity 25°C:	95 %
max. relative humidity 40°C:	50 %

Ambient conditions

Min. ambient temperature:	-25 °C
Max. ambient temperature:	40 °C
24h ambient temperature:	35 °C
Installation location:	protected outdoor areas

Sales Information

EAN:	4013902051526
Packing Unit Code:	CT
ETIM Class:	EC000249
Custom tariff number:	85369095

Material

Base unit material:	Polycarbonate
Cover material:	Polycarbonate
Sealing material:	Polyurethane
Cover screw material:	Polyamide, glass-fibre reinforced

Created at 12.10.2024. All statements without guarantee. We reserve the right to make improvements to technical progress.
Günther Spelsberg GmbH + Co. KG
Im Gewerbepark 1 · D-58579 Schalksmühle · Telefon: +49 (0) 23 55 / 892-0 · Telefax: +49 (0) 23 55 / 892-299

Accessories

07251201 - GFS 12-m - Flange set

07673001 - KPK NH00 - Prism terminal

07675001 - KSR NH 00 - Terminal screws

Günther Spelsberg GmbH + Co. KG
Im Gewerbepark 1 · D-58579 Schalksmühle · Telefon: +49 (0) 23 55 / 892-0 · Telefax: +49 (0) 23 55 / 892-299